

Phone 708-549-7017

LAKE GENEVA LAND SURVEYING COMPANY

PLAT OF SURVEY

LEGAL DESCRIPTION:

LOTS 1862-1866 INCLUSIVE, IN BLOCK 26, OF "PELL LAKE HIGHLANDS", AS DESIGNATED AND DELINEATED ON THE MAP ENTITIES OF WALWORTH COUNTY, WISCONSIN AND RECORDED IN THE OFFICE OF THE REGISTER OF DEEDS IN AND FOR THE COUNTY OF WALWORTH AND THE STATE OF WISCONSIN ON THE 12th DAY OF JUNE 1925.

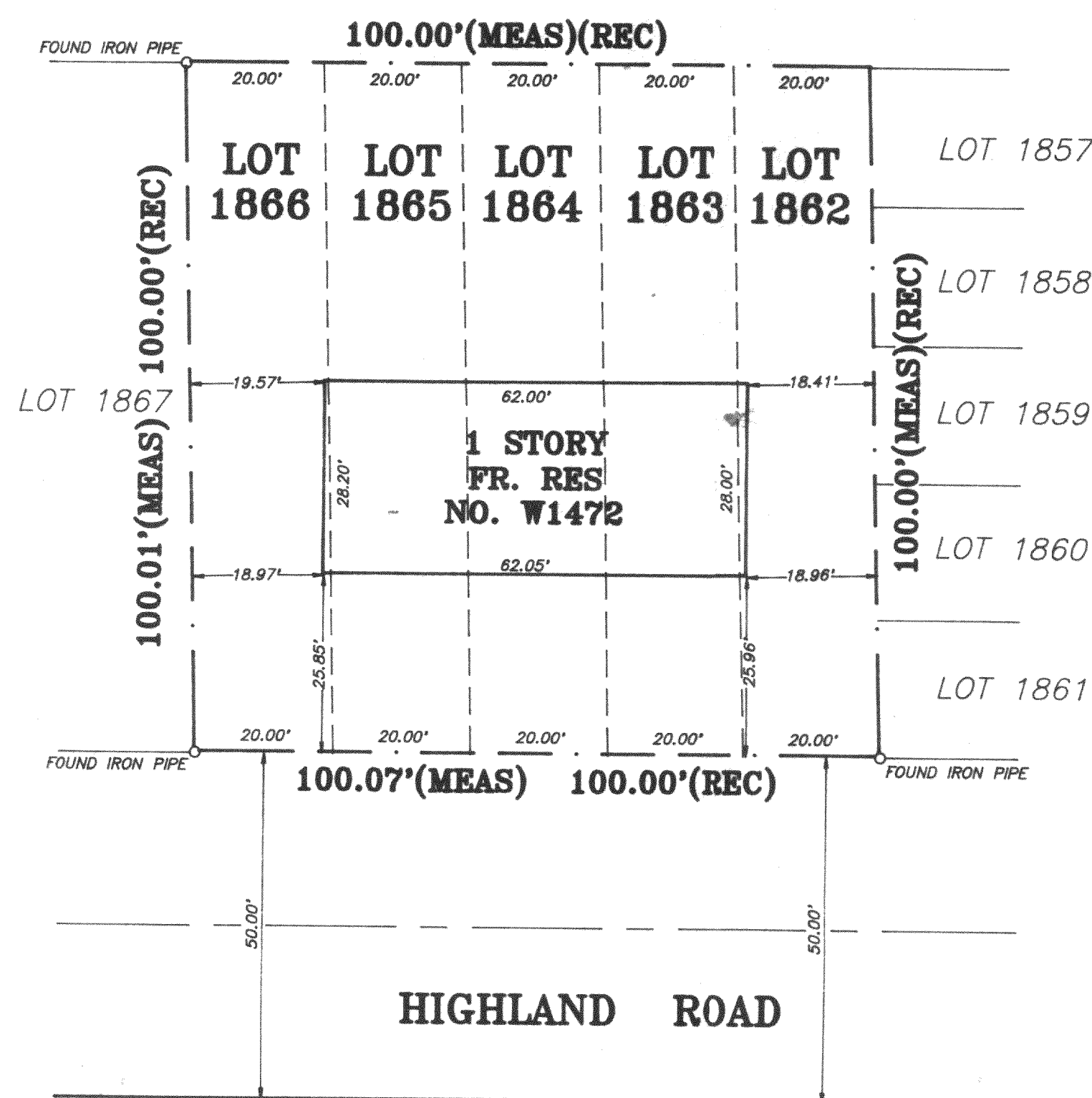
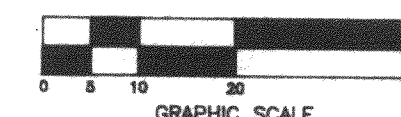

LEGEND

- IRON PIPE FOUND
- ⊙ IRON ROD FOUND
- IRON PIPE SET
- WOOD FENCE
- SPLIT RAIL FENCE
- X — CHAIN LINK FENCE
- ⊙ WELL LOCATION
- ⊙ LIGHT (ELEC)
- ⊙ LIGHT (GAS)
- ⊙ POWER POLE
- ⊙ COM. ED. BOX
- ⊙ BELL TELE.
- ➔ DRAINAGE FLOW ARROW
- S — SEWER SERVICE LINE
- W — WATER SERVICE LINE
- SM — SEWER MAIN
- WM — WATER MAIN
- 500 — PROPOSED CONTOURS
- 500 — EXISTING CONTOURS
- 500.00 — PROPOSED ELEVATION
- 500.00 — EXISTING ELEVATION

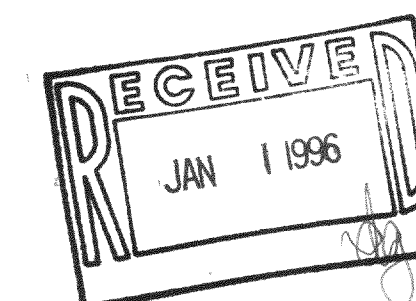

STATE OF WISCONSIN)
COUNTY OF WALWORTH) SS.

I, JAMES R. BOYES, A WISCONSIN REGISTERED LAND SURVEYOR DO HEREBY CERTIFY, THAT WE HAVE SURVEYED THE PROPERTY DESCRIBED HEREON, AND THAT THE PLAT HEREON DRAWN IS A CORRECT REPRESENTATION OF SAID SURVEY.
ALL DIMENSIONS ARE IN FEET AND DECIMAL PARTS THEREOF.

THIS 4th DAY OF JANUARY AD., 1995

WISCONSIN REGISTERED LAND SURVEYOR NO. S-1883

BOYES LAND SURVEYING

15445 W. OAK SPRING ROAD, LIBERTYVILLE, ILLINOIS 60048

Office (708) 549-7017 Facsimile (708) 549-6918

ORDER NO. 94553 ORDERED BY: STATE BANK OF THE LAKES

MPLH-333
118-1496